

HURLEY ENGINEERING SERVICE, INC.

BROOKFIELD, WISCONSIN

DESCRIPTION: Lot 2, Certified Survey Map No. 1704, being a part of the N.E. 1/4 and N.W. 1/4 of the N.W. 1/4 of Section 19, Town 4 North, Range 19 East, Town of East Troy, Walworth County, Wisconsin.

Note: Relative elevations are indicated by underlined figures.

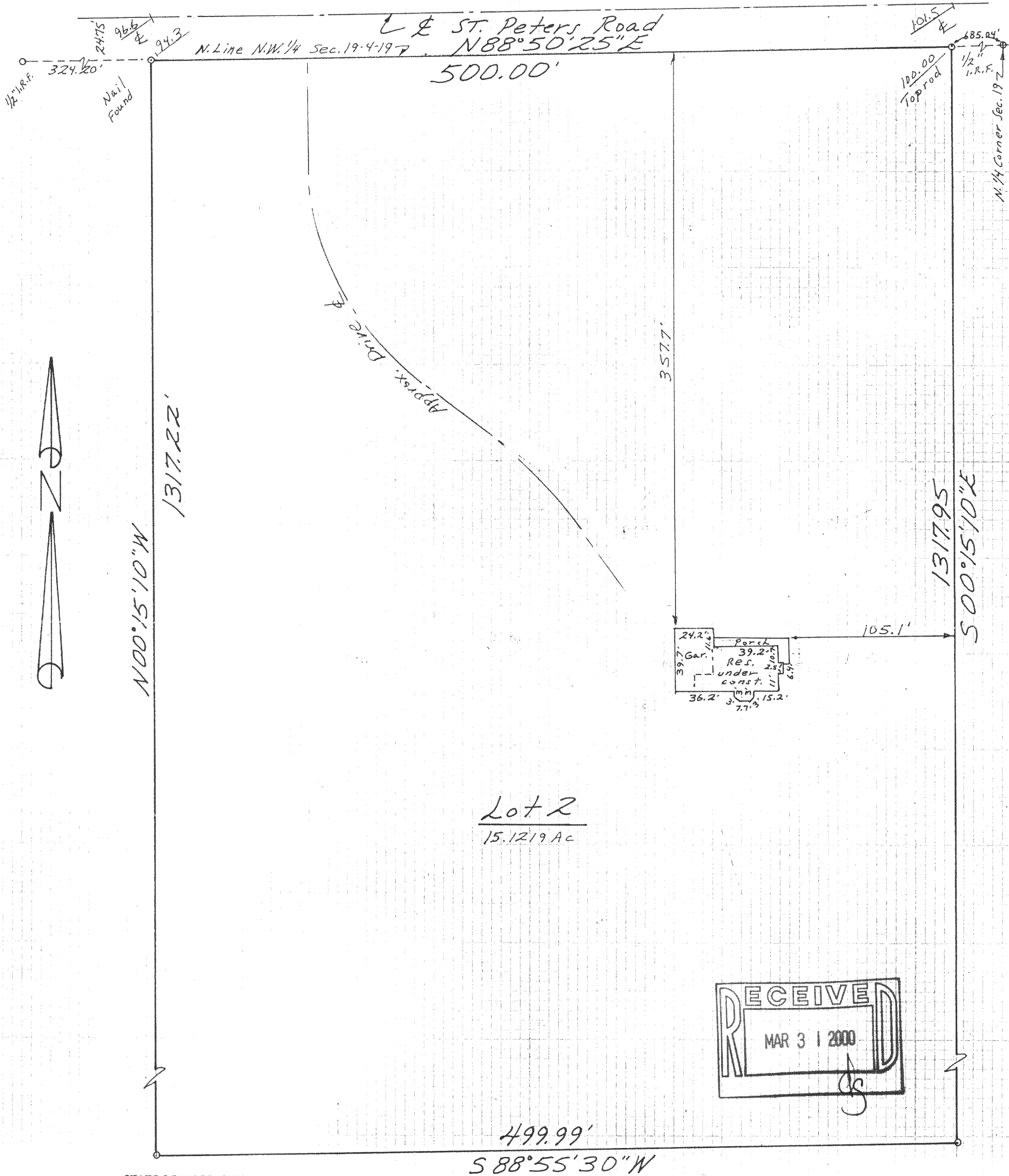

Lot 2
15.12/9 Ac

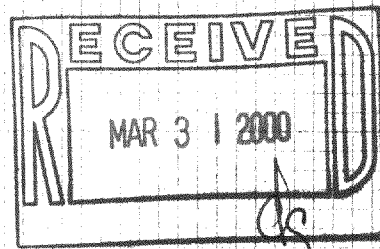

STATE OF WISCONSIN }
COUNTY OF WAUKESHA } ss.

I HAVE SURVEYED THE ABOVE DESCRIBED PROPERTY AND THE ABOVE MAP IS A TRUE REPRESENTATION THEREOF AND SHOWS THE SIZE AND LOCATION OF THE PROPERTY, ITS EXTERIOR BOUNDARIES, THE LOCATION AND DIMENSIONS OF ALL VISIBLE STRUCTURES THEREON, FENCES, APPARENT EASEMENTS AND ROADWAYS AND VISIBLE ENCROACHMENTS, IF ANY.

THIS SURVEY IS MADE FOR THE EXCLUSIVE USE OF THE PRESENT OWNERS OF THE PROPERTY, AND ALSO THOSE WHO PURCHASE, MORTGAGE, OR GUARANTEE THE TITLE THERETO WITHIN ONE (1) YEAR FROM DATE HEREOF. And resurveyed 9/16/99. E.A.H.

DATED AT Brookfield, THIS 14TH DAY OF April, 19 99. SIGNED: Edward A. Hurley

OWNER: Charles Braeger

REGISTERED WISCONSIN LAND SURVEYOR NO. 1185

PHONE: 414-782-8799

PA-1704-2

418-1383

#5752-R

Scale: 1"=60'

